Cachuètes 2
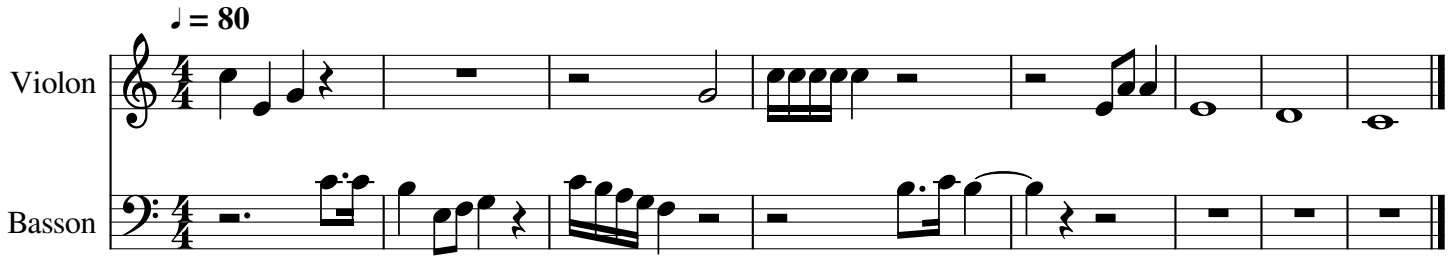
AMETAIGALAA